



Current Data Parameters
NAME Troc acyl HSQC
EXPNO 12
PROCNO 1

F2 - Acquisition Parameters

Date_ 20221209
Time 11.07 h
INSTRUM Avance_400A
PROBHD Z163739_0080 (
PULPROG hsqcedetgsp.3
TD 1024
SOLVENT CDCl3
NS 3
DS 32
SWH 4716.981 Hz
FIDRES 9.212853 Hz
AQ 0.1085440 sec
RG 101
DW 106.000 usec
DE 6.50 usec
TE 298.0 K
CNST2 145.0000000
D0 0.00000300 sec
D1 1.00000000 sec
D4 0.00172414 sec
D11 0.03000000 sec
D16 0.00020000 sec
D21 0.00360000 sec
IN0 0.00002615 sec
TDav 1
ZGPGTNS

SFO1 400.1518818 MHz
NUC1 1H
P1 10.00 usec
P2 20.00 usec
PLW1 27.00000000 W
SFO2 100.6253421 MHz
NUC2 13C
CPDPRG2 garp4
P3 10.00 usec
P14 500.00 usec
P31 2119.00 usec
PCPD2 80.00 usec
PLW0 0 W
PLW2 61.49200058 W
PLW12 0.96081001 W
SPNAM[3] Crp60,0.5,20.1
SPOAL3 0.500
SPOFFS3 0 Hz
SPW3 9.39529991 W
SPNAM[18] Crp60_xfilt.2
SPOAL18 0.500
SPOFFS18 0 Hz
SPW18 1.80990005 W
GPNAM[1] SMSQ10.100
GPZ1 80.00 %
GPNAM[2] SMSQ10.100
GPZ2 20.10 %
P16 1000.00 usec

===== F1 INDIRECT DIMENSION =====
td1 256
sw_F1 190.000000

F1 - Acquisition parameters
TD 256
SFO1 100.6253 MHz
FIDRES 149.378586 Hz
SW 190.016 ppm
FnMODE Echo-Antiecho

F2 - Processing parameters
SI 1024
SF 400.1500672 MHz
WDW QSINE
SSB 2
LB 0 Hz
GB 0
PC 1.40

F1 - Processing parameters
SI 960
MC2 echo-antiecho
SF 100.6177975 MHz
WDW QSINE
SSB 2
LB 0 Hz
GB 0

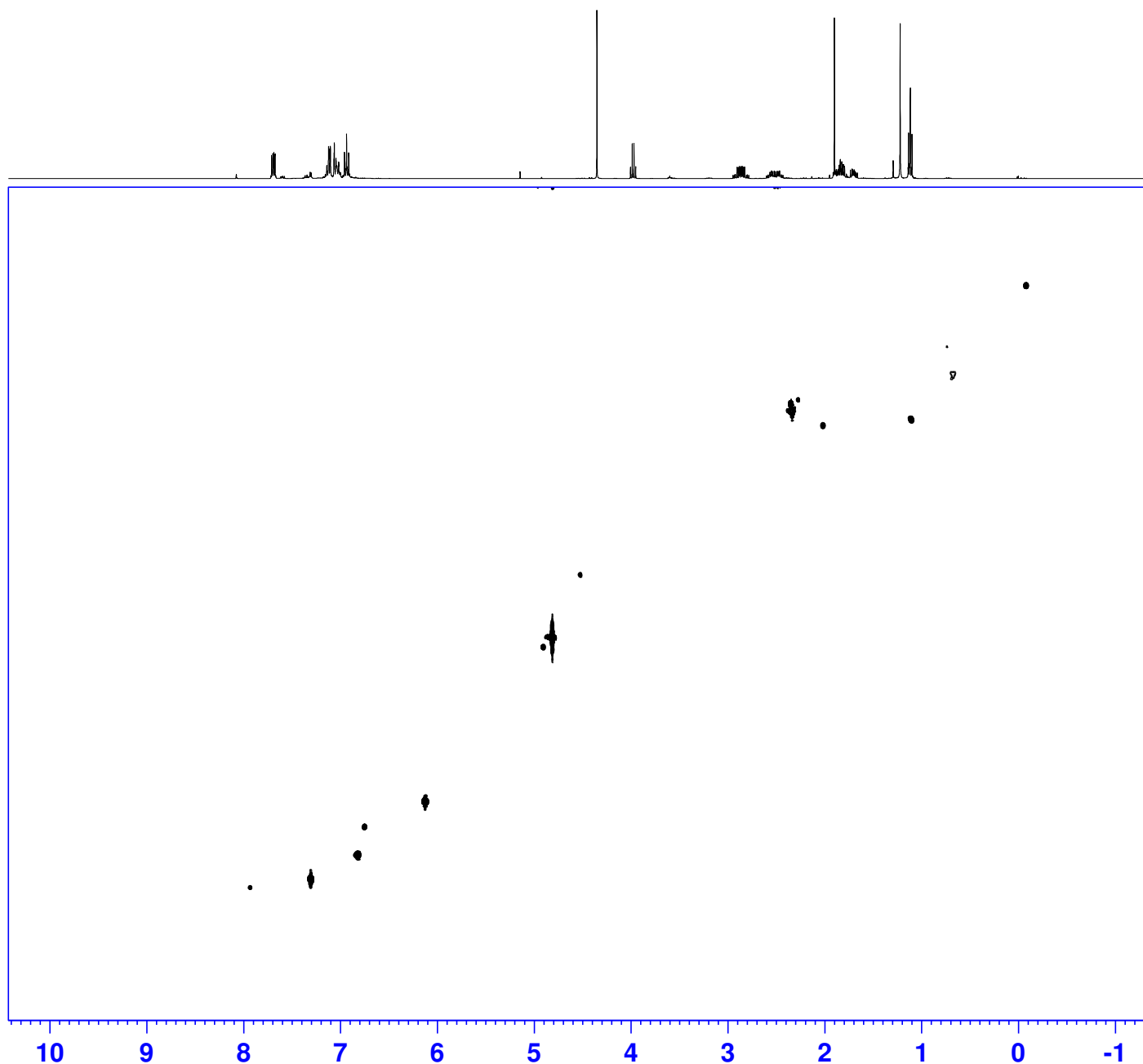

ppm

0

20

40

60

80

100

120

140

ppm